

2021-0091
Talitha Adkins
District No. 6
Planning Version #2

ORDINANCE NO. 13699

AN ORDINANCE TO AMEND CHATTANOOGA CITY CODE, PART II, CHAPTER 38, ZONING ORDINANCE, SO AS TO REZONE PROPERTY LOCATED AT 2255 CENTER STREET, FROM M-2 LIGHT INDUSTRIAL ZONE TO C-2 CONVENIENCE COMMERCIAL ZONE, SUBJECT TO CERTAIN CONDITIONS.

SECTION 1. BE IT ORDAINED BY THE CITY COUNCIL OF THE CITY OF CHATTANOOGA, TENNESSEE, That Chattanooga City Code, Part II, Chapter 38, Zoning Ordinance, be and the same hereby is amended so as to rezone property located at 2255 Center Street, more particularly described herein:

Lot 2-A, Final Plat of the Resubdivision of Lot 2 of the Ed Robinson Tract, Plat Book 38, Page 133, ROHC, Deed Book 10568, Page 419, ROHC. Tax Map Number 148E-A-041.01.

and as shown on the maps attached hereto and made a part hereof by reference, from M-2 Light Industrial Zone to C-2 Convenience Commercial Zone.

SECTION 2. BE IT FURTHER ORDAINED, That this Ordinance shall be subject to the following conditions:

- (1) Conditioned to dance studio and related event facility only; and
- (2) If allowed by City Code, no alcohol sales after 11:00 p.m.

SECTION 3. BE IT FURTHER ORDAINED, That this Ordinance shall take effect two
(2) weeks from and after its passage.

Passed on second and final reading: August 3, 2021



CHAIRPERSON

APPROVED: DISAPPROVED:



MAYOR

/mem/v2

2021-0091 Rezoning from M-2 to C-2

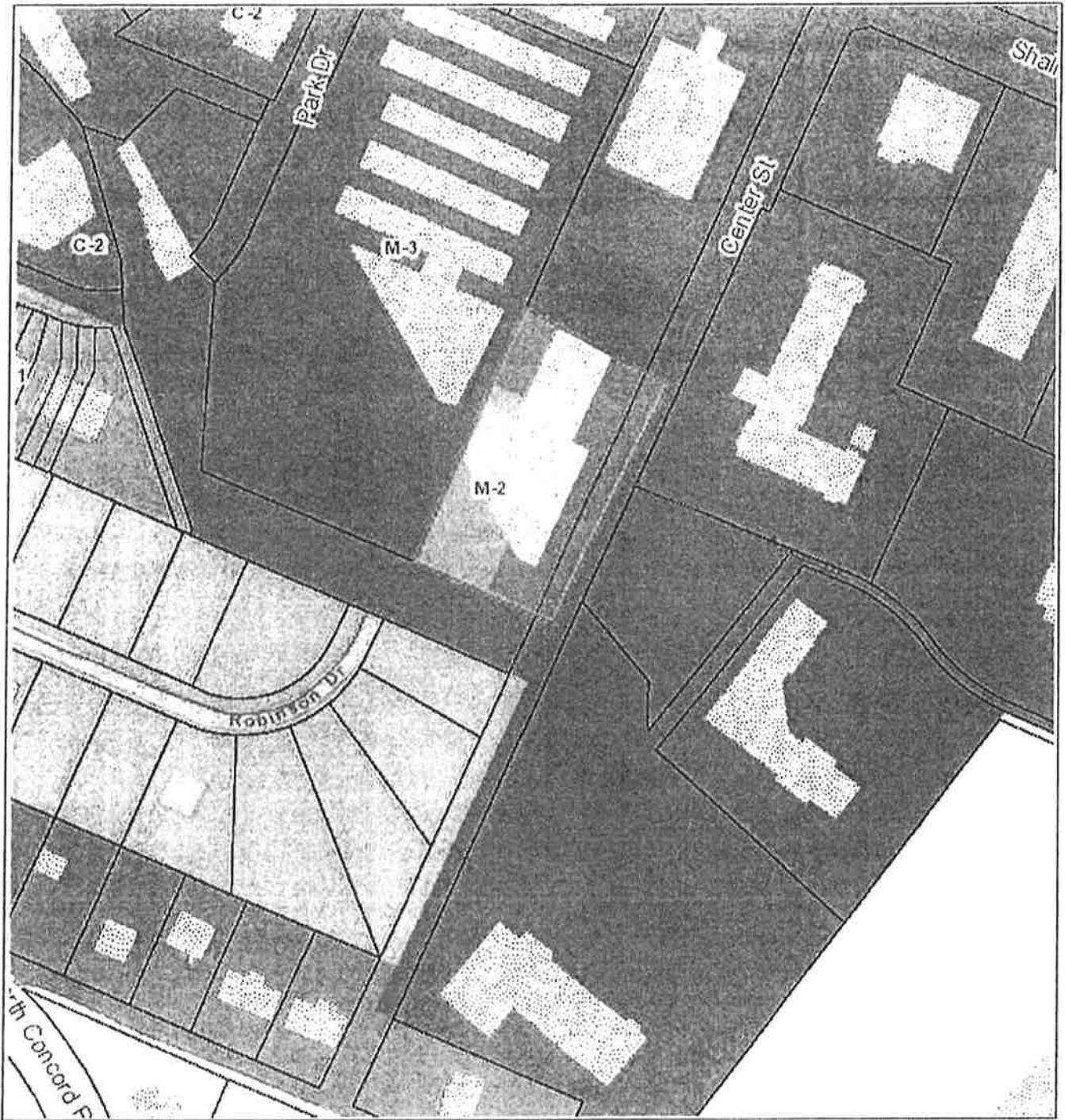

PLANNING COMMISSION RECOMMENDATION
FOR CASE NO. 2021-0091: Approve.

2021-0091 Rezoning from M-2 to C-2

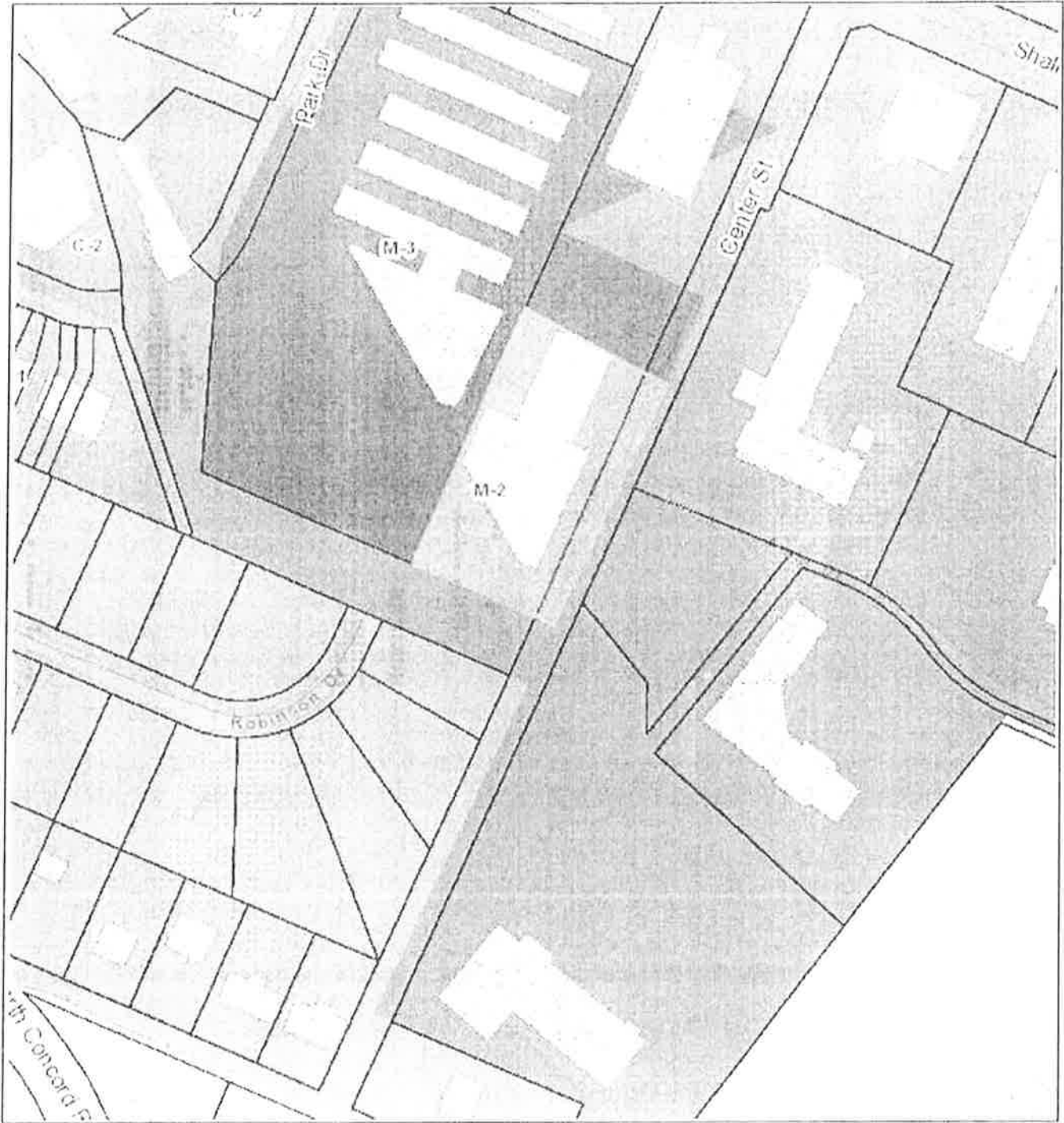

2021-0091 Rezoning from M-2 to C-2

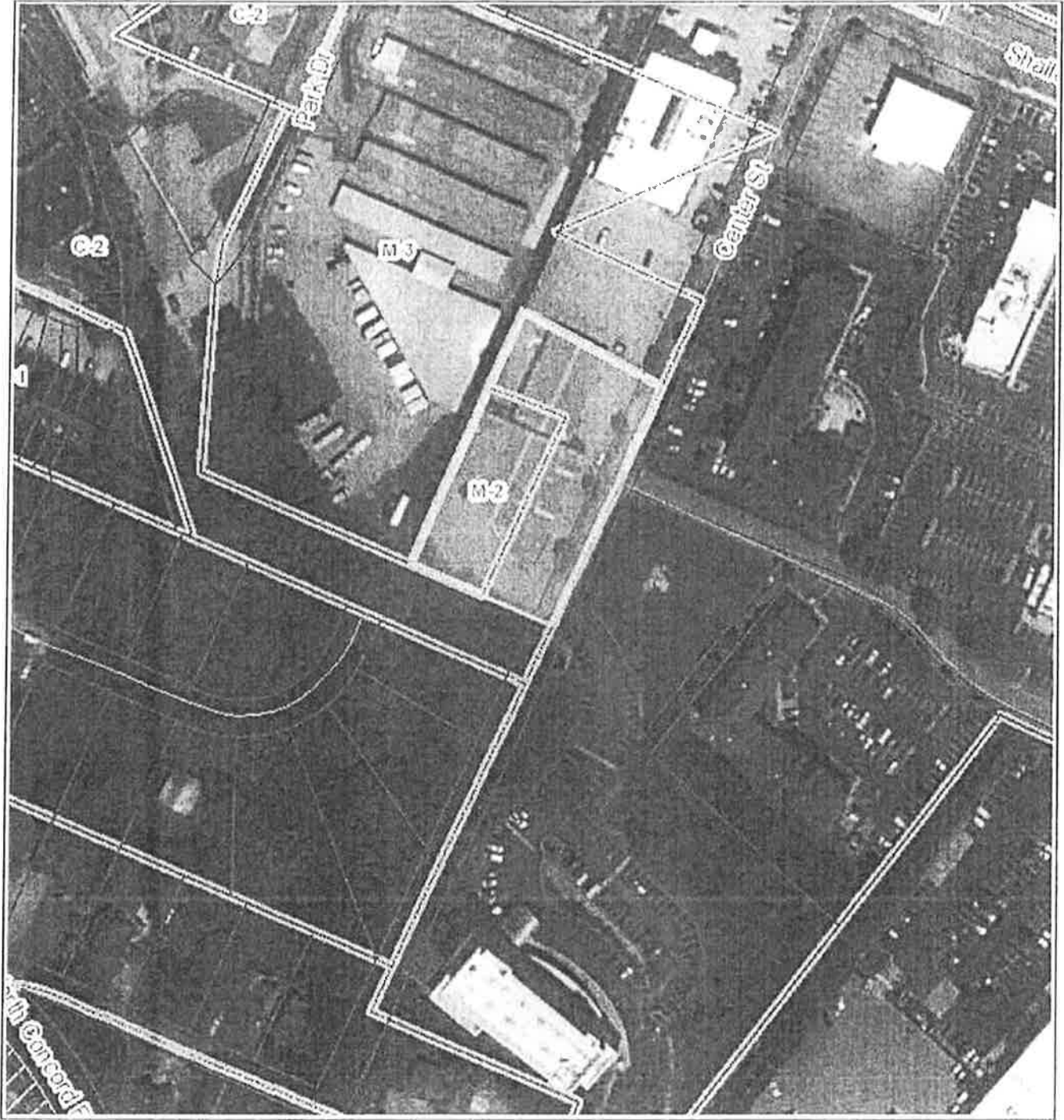

GISMD 5 - 2255 Center Street - Rezone M-2 to C-2

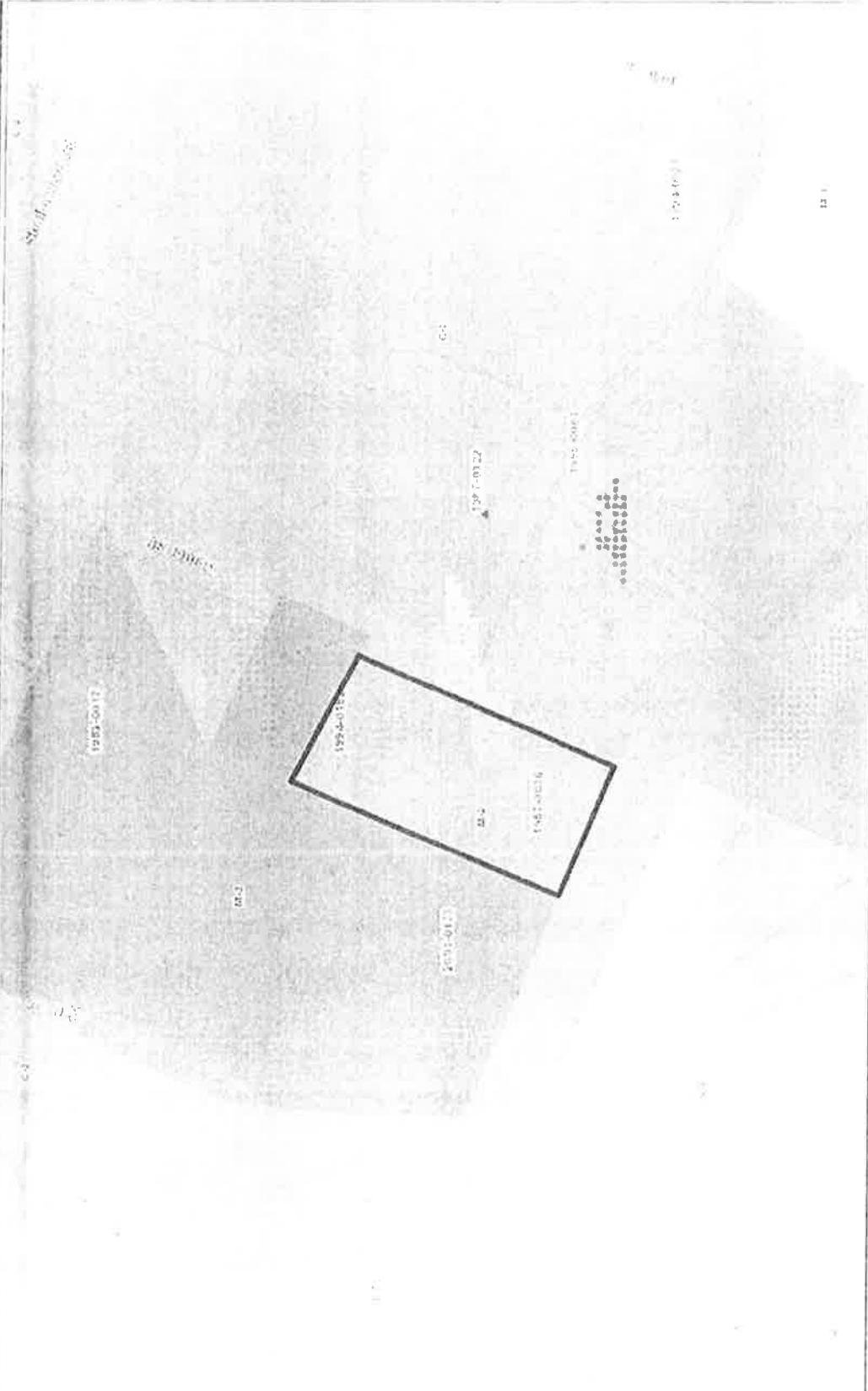

Legend
1. 752
2. 753
3. 754
4. 755
5. 756
6. 757
7. 758
8. 759
9. 760
10. 761
11. 762
12. 763
13. 764
14. 765
15. 766
16. 767
17. 768
18. 769
19. 770
20. 771
21. 772
22. 773
23. 774
24. 775
25. 776
26. 777
27. 778
28. 779
29. 780
30. 781
31. 782
32. 783
33. 784
34. 785
35. 786
36. 787
37. 788
38. 789
39. 790
40. 791
41. 792
42. 793
43. 794
44. 795
45. 796
46. 797
47. 798
48. 799
49. 800
50. 801
51. 802
52. 803
53. 804
54. 805
55. 806
56. 807
57. 808
58. 809
59. 810
60. 811
61. 812
62. 813
63. 814
64. 815
65. 816
66. 817
67. 818
68. 819
69. 820
70. 821
71. 822
72. 823
73. 824
74. 825
75. 826
76. 827
77. 828
78. 829
79. 830
80. 831
81. 832
82. 833
83. 834
84. 835
85. 836
86. 837
87. 838
88. 839
89. 840
90. 841
91. 842
92. 843
93. 844
94. 845
95. 846
96. 847
97. 848
98. 849
99. 850
100. 851
101. 852
102. 853
103. 854
104. 855
105. 856
106. 857
107. 858
108. 859
109. 860
110. 861
111. 862
112. 863
113. 864
114. 865
115. 866
116. 867
117. 868
118. 869
119. 870
120. 871
121. 872
122. 873
123. 874
124. 875
125. 876
126. 877
127. 878
128. 879
129. 880
130. 881
131. 882
132. 883
133. 884
134. 885
135. 886
136. 887
137. 888
138. 889
139. 890
140. 891
141. 892
142. 893
143. 894
144. 895
145. 896
146. 897
147. 898
148. 899
149. 900
150. 901
151. 902
152. 903
153. 904
154. 905
155. 906
156. 907
157. 908
158. 909
159. 910
160. 911
161. 912
162. 913
163. 914
164. 915
165. 916
166. 917
167. 918
168. 919
169. 920
170. 921
171. 922
172. 923
173. 924
174. 925
175. 926
176. 927
177. 928
178. 929
179. 930
180. 931
181. 932
182. 933
183. 934
184. 935
185. 936
186. 937
187. 938
188. 939
189. 940
190. 941
191. 942
192. 943
193. 944
194. 945
195. 946
196. 947
197. 948
198. 949
199. 950
200. 951
201. 952
202. 953
203. 954
204. 955
205. 956
206. 957
207. 958
208. 959
209. 960
210. 961
211. 962
212. 963
213. 964
214. 965
215. 966
216. 967
217. 968
218. 969
219. 970
220. 971
221. 972
222. 973
223. 974
224. 975
225. 976
226. 977
227. 978
228. 979
229. 980
230. 981
231. 982
232. 983
233. 984
234. 985
235. 986
236. 987
237. 988
238. 989
239. 990
240. 991
241. 992
242. 993
243. 994
244. 995
245. 996
246. 997
247. 998
248. 999
249. 1000



Scale: 1" = 100'

0 100 200 300 400 500 600 700 800 900 1000

APR 2012
Springfield, MO
City of Springfield
GIS Office

